

Block B / Type 11 / Stair 5 / 2 Bedroom loft

Plot: 38, 56

Floor: Second & third

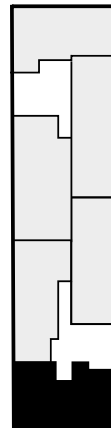

Room	Metric	Imperial
Living/Dining/Kitchen	6975 X 5050	22'9" X 16'6"
Bedroom 1	4885 X 2675	16'0" X 8'8"
Bedroom 2	3460 X 3390	11'4" X 11'1"
Bathroom	2610 X 1900	8'6" X 6'2"
Total area	77.6m²	835 ft²
Balcony	3190 X 1135	10'5" X 3'7"

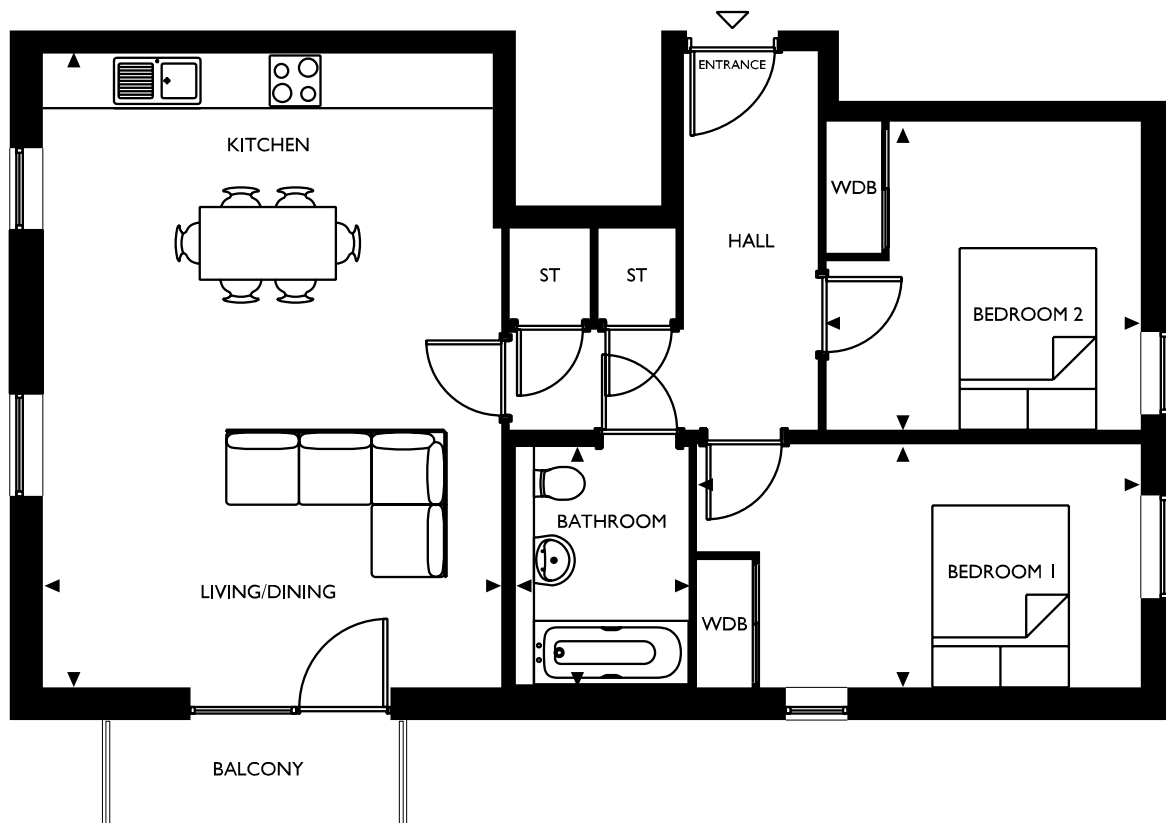

All plans may be subject to change and consequently do not form part of any contract. Floor layouts are indicative only. All dimensions both metric and imperial are taken from points as indicated on the floorplans and are for guidance only. Please check with Selling Agent for current plot specific details before reserving. Floor and kitchen layouts are indicative only. Sizes are North/South then East/West.