

**Block B / Type 5 / Stair 4 / 2 Bedroom loft**  
**Plot: 21, 35, 53**  
**Floor: First, second & third**

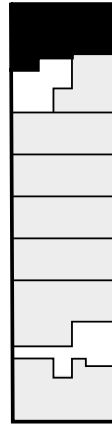

Room	Metric	Imperial
Dining/Kitchen	4555 X 2930	14'9" X 9'6"
Living Room	5580 X 4455	18'3" X 14'6"
Bedroom 1	4320 X 2920	14'2" X 9'6"
Bedroom 2	4395 X 2745	14'4" X 9'0"
Bathroom	2780 x2120	9'1"x7'0"
<b>Total area</b>	<b>78.1m<sup>2</sup></b>	<b>841 ft<sup>2</sup></b>
Balcony	3190 X 1135	10'5" X 3'7"

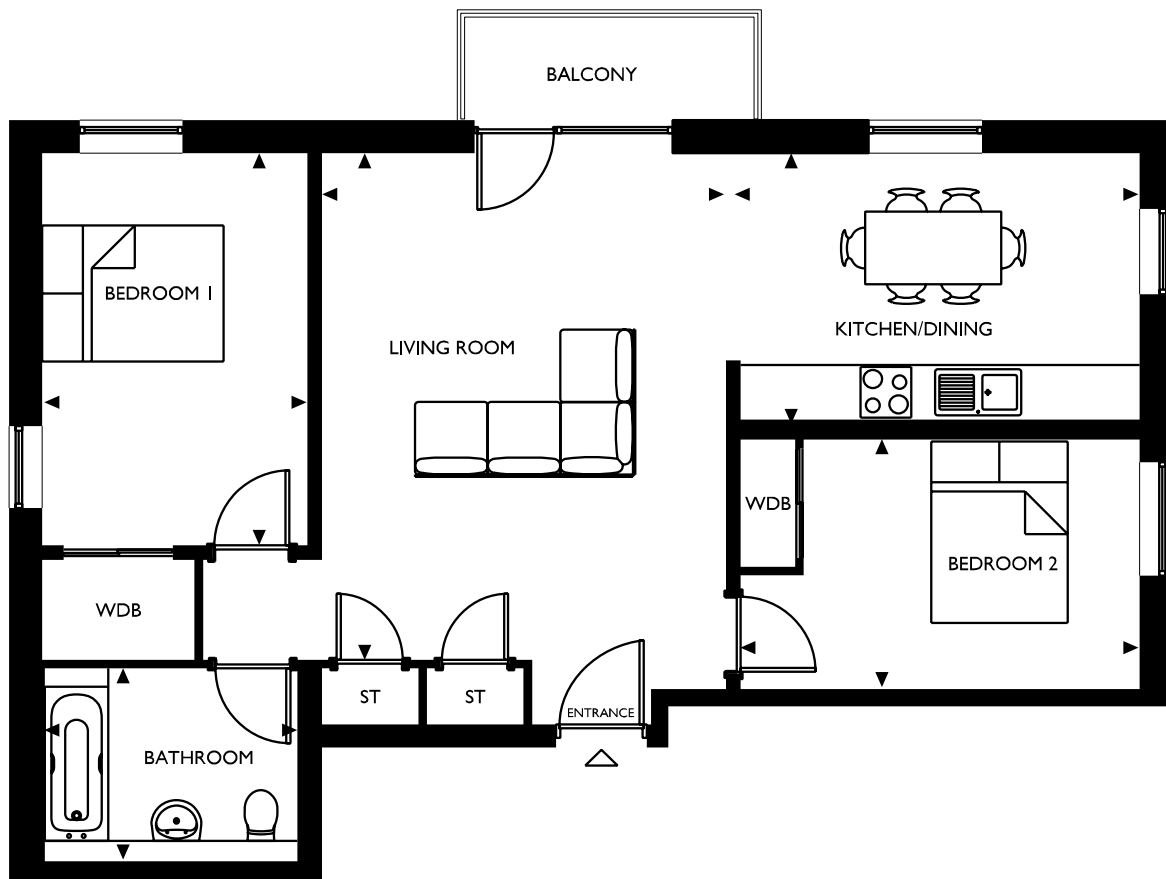

All plans may be subject to change and consequently do not form part of any contract. Floor layouts are indicative only. All dimensions both metric and imperial are taken from points as indicated on the floorplans and are for guidance only. Please check with Selling Agent for current plot specific details before reserving. Floor and kitchen layouts are indicative only. Sizes are North/South then East/West.